

Jessica Epstein - FTS
984 Merry Ln. Leslie, MI 49251
(517)749-1115 2024awcasfafts@gmail.com
<https://national.americanwhippetclub.org/lure-coursing/>

DIRECTIONS TO THE FIELD

The Kominek Farm - Field Entrance 99
Glendale Rd., Limestone TN 37681

Directions— Expect 20-30 minute travel time from most hotels. Google Maps works well. Verizon has the best cell coverage, but reception on the field may be spotty.

From I-81 (N, E, W) (12 mins): NEVER USE EXIT 44. Take exit 50 for TN-93 south for 1.8 miles. Continue straight onto TN-81 for 2.2 miles. Right on Cherry Hill Rd for .6 miles. Bear left to Martin Rd. for .9 miles. Right on Glendale for 2.7 miles. From I-26 (S) (40 mins): Take exit 37 north on TN-107/TN-81 for about 22 miles. Follow signs for TN-81N through Jonesborough. After passing the Marathon, keep an eye out for a sharp right turn, where you'll turn left onto Pleasant Grove Rd. for .8 miles. Turn right onto Glendale Rd for 3.4 miles.

***NEW* RV NOTICE!:** Highly advised that if you come in via: I-81 -> Hwy 93 (Exit 50) -> Hwy 81N -> Oak Hill Cir (Across from Oak Hill Baptist Church) -> Oak Hill Rd. -> Martin Rd. -> Glendale Rd. Any other way will have turns/roads you will NOT want to take a rig or trailer down.

VETERINARIAN

Robinson Animal Hospital 3026 Peoples St, Johnson City, TN 37604 (26 min) 423-218-1305—open 24/7 Fri-Sun

Turn left onto Glendale for 4.2 miles. Merge onto TN-81 for 1 mile. Turn left onto TN75 N for 7.5 miles. Merge onto I26 E for 5.7 miles. Take exit 19, turn right onto TN-381 for .3 mi, left before Panera/ Best Buy. Left at stop, Robinson on the left opposite K-Mart.

Airport Pet Emergency Clinic 2436 Highway 75, Blountville, TN 37617 (30 min) 423-279-0574—open 24/7

Turn left onto Glendale for 4.2 miles. Merge onto TN-81 for .9 miles. Left onto TN75 at Marathon for 14.4 miles.

ASFA PREMIUM LIST

Entries Close at **8 pm EDT, Wednesday, March 27, 2024**

at Field Trial Secretary's address:

984 Merry Ln. Leslie, MI 49251 **2024awcasfafts@gmail.com**
DO NOT SEND ENTRIES, SIGNATURE REQUIRED. NO DAY OF TRIAL ENTRIES ACCEPTED

Singles Stake Entry LIMITED to 15 hounds
(No First Time entered hounds in Singles Stake.)



Region 7 Sanctioned ASFA Lure Trial

Hosted by
American Whippet Club

Saturday, April 20, 2024

The Kominek Farm
99 Glendale Rd., Limestone TN 37681

Trial Entry Fee (in USD): \$28 each hound entered
\$10 per pair for Breeder stake, kennel stake, generation stake,
There is no fee for entering Bench or Dual Champion (see definition).

Permission has been granted by the American Sighthound Field Association For the holding of this event under ASFA rules and regulations.
Scott Hurlbert, ASFA Scheduling Chairman

AMERICAN WHIPPET CLUB OFFICERS

President: Guin Borstel **Secretary:** Annie Andrews
Vice-President: Jennifer Beach-Buda **Treasurer:** Sara Weitzenkamp
Board Members: Gail Boyd, Dr. Connie Brunkow, Tracy Hite, Karen Lee, Sue Vernon

JUDGES

Darcie Kunard, Reunion, CO
Don White, Grove City, OH

Field Committee

Field Trial Chairman: Sean McMichael, (850)865-6463
pmc michael151@earthlink.net

Field Trial Secretary: Jessica Epstein (517)749-1115 2024awcasfafts@gmail.com

Lure Operators: Eddie Kominek, Jerry Slattery, Sean McMichael

Entries will not be acknowledged by mail.

(You may send a self-addressed stamped postcard for me to return.)

TRIAL HOURS ARE 6:30 AM EDT until completion.

ASFA Trial Roll Call: 7:30 AM EDT

Inspection for the ASFA trial may begin prior to Roll Call.

Stakes will be split into flights Friday evening, April 19th and adjusted as needed following inspection.

Late, incomplete, unsigned or conditional entries will not be accepted!
**** Please DO NOT send entries overnight with signature required. ****
Deadline for substitutions for lame or in season Whippets
from same household & owner is 9:00 pm EDT – April 3, 2024, to FTS.
Substitutions will not appear in the coursing catalog.

Eligible Breeds and Registry

Only purebred Whippets may enter this trial. All entries shall be individually registered with the AKC (ILP & PAL included), FCI, UKC or an ASFA recognized foreign or an ASFA approved registry. A photocopy of acceptable registry, hound certification or waiver and proof of title must be submitted with each hound's first ASFA field trial entry.

NO PRACTICES, NO CERTIFICATIONS, AND NO FUN RUNS ARE OFFERED.

Stakes Offered (Regular Stakes)

Open: Any eligible Whippet that has met certification requirements, excluding ASFA Field Champions of record. The hound certification will be waived for a hound that has earned a lure coursing title from another recognized organization, if such title requires competition, and if a waiver for such title has been approved by the ASFA. If first time entered hound—proof of title and waiver form must accompany entry.

Field Champion: Any ASFA Field Champion Whippet

Veteran: Any eligible Whippet that has met certification requirements whose age is at least 7 years.

Singles: Any eligible whippet, including those disqualified to run in other stakes. Singles entries are not eligible for Best of Breed. Hounds are eligible to earn TCP and CPX titles from the Singles stake. Entries in the Singles Stake are **LIMITED TO THE FIRST 15 SINGLES TO ENTER**. No first time entered dogs are allowed to enter the Singles Stake.

Non-Regular Stakes Offered (\$10 each entry)

Kennel: For two Whippets, designated at the time of entry, each entered in one of the regular stakes, owned and kenneled by the same person.

Breeder: For two Whippets, designated at the time of entry, each entered in one of the regular stakes, bred by the same person.

ASFA Operational Policy:

O-TRIALS41--An owner may have more than one entry in a Kennel or Breeder Stake as long as the two hounds comprising each entry are properly identified at the time of the entry. A hound may be part of only one Kennel and one Breeder entry.

Generation: Each entry in this stake shall consist of a stud dog OR a brood bitch and one dog produced by that dog. Both dogs must be entered in a regular stake but need not be owned or bred by the same person. Each Stud Dog or Brood Bitch can only be paired with one chosen offspring; however, an offspring can be paired with either one or both parents.

Bench: an entry shall consist of a single whippet with proof on file with the ASFA of a conformation champion title from the AKC, CKC or both or a conformation grand champion title from the UKC. (Proof of championship must accompany entry. A printed copy of the certificate is acceptable.) (There is no charge for this entry but appropriate box must be checked on entry form)

Dual Champion: For ASFA FCh Whippets that have been awarded the AKC Bench Championship by the closing date of entries. The championship status of the winner must be verifiable. (There is no charge for this entry but appropriate box must be checked on entry form)

RIBBONS

Rosettes will be offered for placements in each Stake: 1st Blue, 2nd Red, 3rd Yellow, 4th White, NBQ Green, and High Scoring Singles—Navy/Gold

Deluxe Rosettes will be offered for: Best of Breed—Purple & Gold; Open Stake Winner, FCh Stake Winner, Veteran Stake Winner; Kennel Stake Winner, Breeder Stake Winner, Bench Stake, Dual Champion, and Generation Stake winner.

TROPHIES

Trophies on Saturday will be pottery by Charlie Tefft Pottery.

Other prizes may be offered by the American Whippet Club.

****In Bench and Dual Ch stakes there will be only one winner with no championship points awarded. All other Additional Stakes, awards will be given for 1st - 4th. Use a separate form for each entry in each of the above stakes!**

CONDITIONS OF ENTRY

- All Whippets must be one year or older on the day of the trial. Stakes will be split into flights by public random draw if the entry in any regular stake is 20 or more.
- All attempts will be made to separate hounds that have the same owner and live in the same household – these entries must be submitted together to qualify.
- Bitches in season, lame hounds and hounds with breed disqualifications will be excused at roll call (unless entered in the Singles Stake) and entry fee refunded.
- Spayed, neutered, monorchid or cryptorchid hounds without breed disqualifications may be entered.
- Whippets with breed disqualifications are not eligible to enter.
- Whippets not present at the time of roll call will be scratched. No refund will be issued.
- All Whippets will run twice, in trios if possible or braces, unless excused, dismissed, or disqualified.
- Battery or gas powered, continuous loop lure machines will be used. The lure will consist of black or white plastic strips and/or skins. Back up equipment will be available.
- The members of the field committee reserve the right to alter the course plan as required by weather and/or field conditions on the day of the trial.
- There will be a \$5 fine assessed for any loose hound not taking part in a course in progress.
- Persons exhibiting conduct detrimental to ASFA/AWC/any hound(s)/ other person(s) will be asked to leave the trial site.

CERTIFICATION REQUIREMENTS

All Whippets must be certified **prior to closing date of entries** in an ASFA trial. If this is the **first trial** for your Whippet, the judge-signed **certification form or waiver (with proof of title)** as well as a **copy of the registration** certificate **MUST** accompany your entry or it will be considered conditional and not accepted.

COURSE PLAN

The course is 730 yards and will be reversed for finals and again for run-offs.

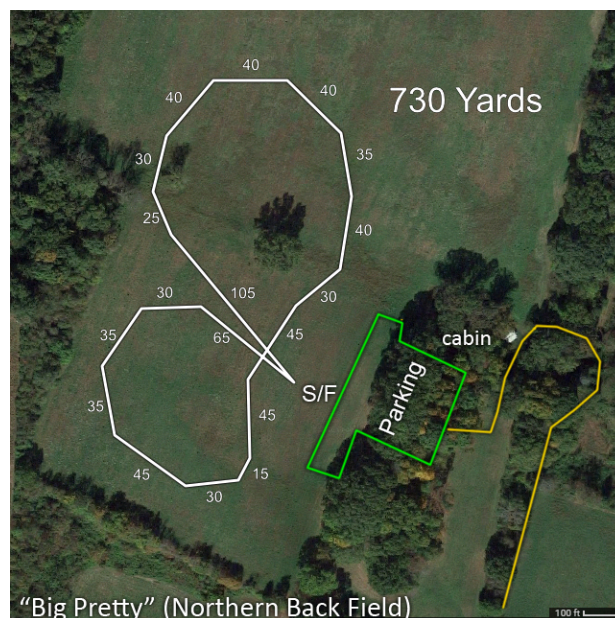

FACILITIES

1. Port-a-potties will be available near the fields.
2. There is minimal shade in the parking areas, please bring your own. The field has little shade and has natural and fence boundaries, the entrance will be unobstructed.
3. Running water is NOT available on the field.
4. Both RV and tent camping is permitted.
5. Please make sure to enter at the "FIELD ENTRANCE/GATE 1" and not the driveway of Eddie and Selma's home.
6. Neither Kominek Farms nor the AWC and its members will be held responsible for any accidents at this trial.

CATALOG ADVERTISING/TROPHY DONATION

ONE Catalog/Household will be available free of charge to all attendees.

They will be available for pickup at the event ONLY.

Lure Coursing Catalogs will not be mailed.

To help support the production of the Catalogs, please consider advertising! This not only helps us pay to make the catalogs but you can also show off your great whippets!!

DEADLINE to ADVERTISE - March 10th, 2024

ALL ADS MUST BE 'PUBLISH READY'.

Live area 8" x 10.5" (Finished Page size is 8.5" x 11")

All pages will have .25 white border all sides. There is no bleed.

All inside ads will be converted to Grayscale. If you can't submit them in that format please be aware that we will and it can sometimes alter the appearance slightly.

Accepted file formats:
Press Ready PDF
High resolution JPG

ADVERTISE IN THE CATALOG:

I want to purchase:

Full page in Black & White (\$40/page) - # of pages? _____ Total \$ _____

Send ad materials to: Clarence Gelwicks at the following email:

AWC_LC_CAT@yahoo.com

DONATE TO THE TROPHY FUND:

I want to make a donation

– enclosed is \$ _____

total amount enclosed for all above \$ _____

Include amount for catalogs ads/donation (with payment to AWC) with entries.

Include this form if advertising!
(Include on Grand Tally Sheet)

MOTEL ACCOMMODATIONS

AWC HOST HOTEL INFO: approximately 30 minutes from the field

**MeadowView Conference Resort & Convention Center
1901 MeadowView Pkwy, Kingsport, TN 37660**

For more information:

<https://national.americanwhippetclub.org/hotel/>

Other hotel options for Lure Coursing:

- La Quinta Inn & Suites (25 min) 10150 Airport Pkwy Kingsport, TN 37663 423-323-0500 ~\$115, Pets stay free (check to confirm)
- Red Roof Inn (31 min) 210 Broyles Dr. Johnson City, TN 37601 423-282-3040 ~\$90, free, limit:2
- Motel 6 Kingsport (22 min) 4234 Fort Henry Dr. Kingsport, TN 37663 423-239-3400 ~\$69
- Econo Lodge (25 min) 9980 Airport Pkwy Kingsport, TN 37663 423-279-7111 ~\$62, \$10/pet/night|limit:2
- Relax Inn (21 min) 121 Serral Dr. Greeneville, TN 37745 423-638-1331 ~\$60, \$10 pet fee
- Quality Inn (21 min) 3160 E. Andrew Johnson Hwy, Greeneville, TN 37745 423-638-7511 ~\$110, \$20 pet fee

***Please check individual motels for costs/dog policies** - above info is subject to change. Be prepared for pet fees.

LUNCH & HOSPITALITY

Breakfast and Lunch will be available for purchase on Saturday and Sunday from a food truck. Please remember to bring small bills and change.

ENTRY INFORMATION

All entry forms with payment must be received by the deadline of
8:00 pm EST, March 27, 2024.

Entry Fees: \$28 for each hound entered
\$10/pair for **Breeder, Kennel** or **Generation Stakes**

Mail entries to:

Jessica Epstein 984 Merry Ln. Leslie, MI 49251

MAKE CHECKS/MONEY ORDERS in PAYABLE TO: **AWC**

- All moneys need be in the form of US currency.
- There will be a \$50 fee for returned checks.
- By entering this trial, exhibitors acknowledge that they are familiar with the rules and regulations of this sport, and that their dogs are familiar with and able to compete safely. By signing your entry you agree to all the terms stated in this premium, the terms of the ASFA and the AWC.

If Mailing Entries: Please fill out an entry for each whippet **DO NOT** send entries with signature required for receipt. Include the Grand Tally Sheet. Late, incomplete, unsigned, or unpaid entries will not be accepted.

For Online entries (preferred):

Entries and payment can be done online using the Link on the AWC National Website: <https://national.americanwhippetclub.org/lure-coursing/>

You also must mail (or attach to the online entry):

- Copy of hound registration if first time entered hound
- Copy of ASFA Hound certification if first time entered hound
- Copy of ASFA Waiver for if replacing the Hound certification
- Proof of Bench Title to enter the Bench Stake.

Whippets entering the Singles stake may not be first-time entered.

REFUNDS

Refunds will be given if a **written request is received by the trial secretary on or before the trial closing date.** After the trial closes, a refund will be given for **ill or injured dogs or handlers, bereavement, and/or family emergencies** if the trial secretary is notified **prior to the close of roll call for the trial.**

***Bitches in season** will be refunded if the Trial Secretary is notified prior to closure of Roll Call for that trial.

No Refunds will be given if a request is presented after the closure of roll call for the trial.

LURE COURSING WEARABLES INFORMATION

Help support the Lure Coursing trials by purchasing Wearables with our 2024 AWC Lure Coursing Logo!

<https://national.americanwhippetclub.org/lure-coursing/>



Photographer

*We are excited to announce that our
2024 AWC Lure Coursing Photographer will be*

Dean Lake Photography

Information about Dean Lake can be found on their website:

<http://www.deanlakephotography.com/>

Map and Parking

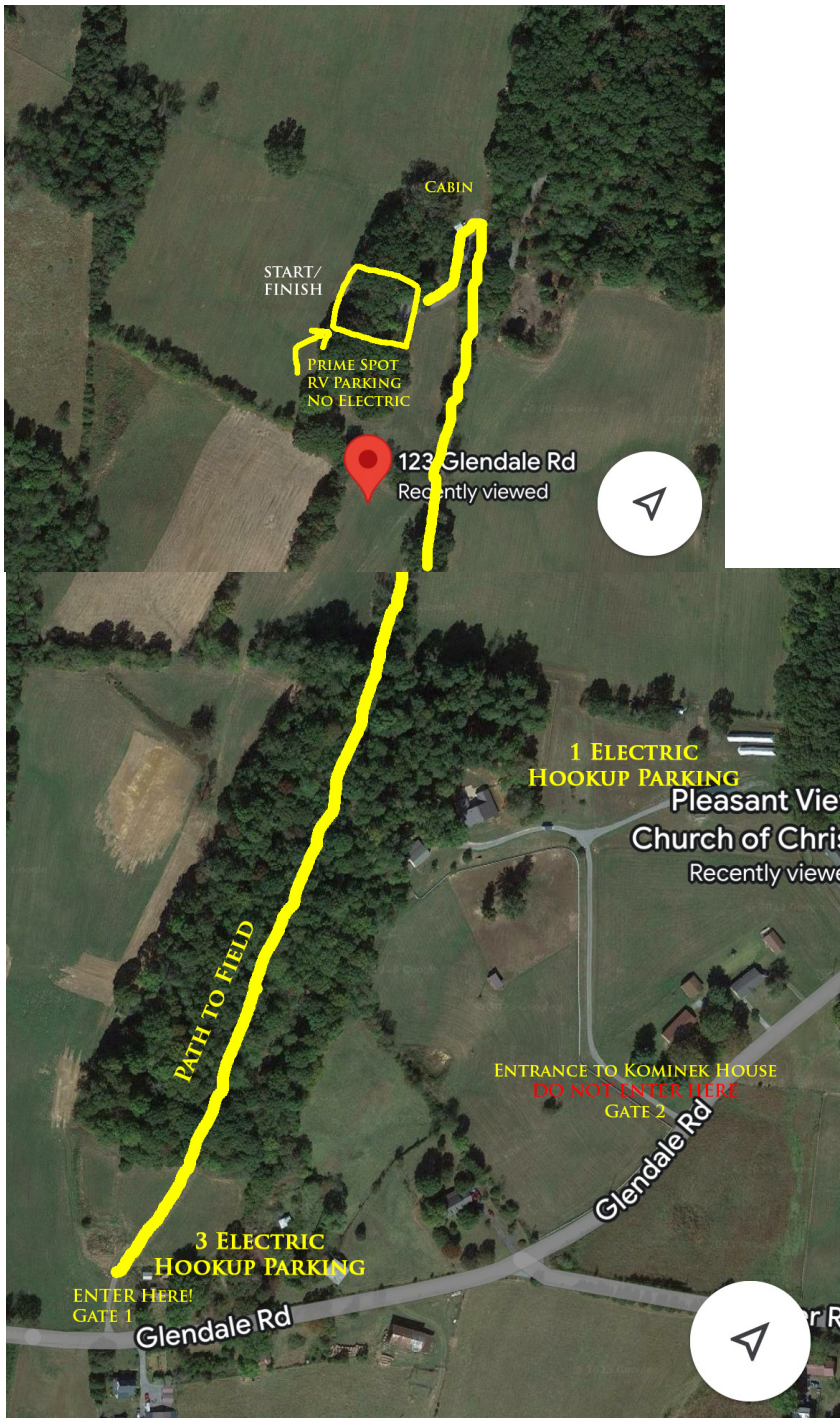

On Site RV CAMPING

**OVERNIGHT RV CAMPING AT the KOMINEK FARM is permitted (See map to the left for camping locations)
No water is available!**

COST for OVERNIGHT CAMPING:

\$50.00 / Night for RV or Van spots that include Electricity (no water)

-please be warned, the camping spots with electricity are NOT NEAR THE FIELD!!!(See Map)

Only 5 spots - available to the first to PAY.

Reservations for these spots are limited to online only

\$30.00 / Night for RV's and Vans premium spot - NO electricity or water but you are close to the field - (10 spots available)

Reservations for these spots are limited to online only

\$20.00 / Night for RV's and Vans - OVER FLOW - no electricity or water and you may not be next to the field. These spots can be reserved via mail or online

If you plan to travel back and forth with your Motorhome/ eg. "Day-camp" with it - be warned that RV parking spots located near the field will be given priority to those who are paying to park overnight. There will be room to park RVs on the property but you may not be right next to the field.

**For more information about on-site RV parking go to:
<https://national.americanwhippetclub.org/lure-coursing/>**

- For Information about RV camping at the Host Hotel go to:

<https://national.americanwhippetclub.org/rv-parking/>

Notes from the Field Trial Secretary:

- **PLEASE SEPARATE YOUR ENTRIES.**
Each ASFA entry must be 8½ by 5 ½ inches in size (as above). To fix the size problem when the form prints out a full page, select 2 pages per page when printing the form, or select booklet if that's an option.
- If your whippet becomes lame or is in season prior to the trial, please let the field trial secretary know ASAP at 2024awcasfafts@gmail.com (PREFERRED) or 517-749-1115.
- If you have questions, please telephone Jessica (517-749-1115) before 9:30 pm EDT or contact by text or e-mail address (2024awcasfafts@gmail.com). Jessica is on Facebook and can be reached through messenger as well.
- If you would like confirmation of your mailed in entry, please include a stamped, self-addressed envelope or postcard. Online entries will receive a confirmation via email if you put an email address on the entry form.
- Please be sure to include your **telephone number** AND **e-mail address** on your entry form in case there are questions about your entry. The information will not be used for any other purpose. Additional trial information may be sent out via email and/or facebook posting after entries close.
- If you are completing your entry form by hand, please write clearly. The information in the catalog is dependent on the legibility of what is written.
- Please include all titles, separated by commas, for entries with multiple titles. All requested copies of titles, certifications, or registration paperwork must accompany the entry and be received by the FTS PRIOR to close of entries.
- Please be sure to notify Jessica before **April 3rd** with regard to bitches in season, lame hounds, etc. if you are substituting a dog. **No refunds will be given for lame or in-season hounds, if Jessica is not notified by the owner prior to the close of roll call for the trial. (Inspection)**
- If you send your entries overnight, please make sure that signature is **NOT** required. You will need to check the box on the address label for “no signature required”.
- Please note: if you are entering any of the Additional Stakes, please include the regular stake (Open, FCh, Vet) in which each dog is entered. This is very helpful when calculating the scores and saves a lot of time.
- If you really want to understand what's going on (and why), please go online and read/download the running rules!
- If ever you think the scores don't reflect what you think your dog earned, please don't hesitate to ask the FTS to see the judges sheets! It could be a data entry error by the FTS or a blanket error by the judge. It could also be the judge had a better view of the course. If you don't ask, you'll never know. But you cannot speak to a judge without permission of the trial chair, and exhibitors are never allowed to go to the judge while he/she is on the field.
- Please read the rulebook. That was important enough to list twice!



American Sighthound Field Association
For more information, go to www.asfa.org

- Upcoming Events
- Official Running Rules and Policies
- Monthly posting of Official Trial Results
- Trial Schedule with premium links
- Top 20 – Current and Lifetime
- Newly Titled Hounds

OFFICIAL AMERICAN SIGHTHOUND FIELD ASSOCIATION ENTRY FORM

American Whippet Club

April 20, 2024

Entries close on March 27, 2024 at 8PM EDT at the FTS's residence.

No day of trial entries will be accepted.

Substitutions, same owner until April 3, 2024

Make checks payable (in US funds) to AWC and mail to: Jessica Epstein -FTS 984 Merry Ln Leslie, MI 49251

Fee Paid _____ The Field Secretary cannot accept conditional, unsigned, incomplete, or unpaid entries; please check your completed entry carefully.

Breed:		Call Name:	
Registered Name of Hound:			
Stake: <input type="checkbox"/> Open <input type="checkbox"/> FCH <input type="checkbox"/> Veteran <input type="checkbox"/> Single <input type="checkbox"/> Provisional		Additional Stakes <input type="checkbox"/> Kennel <input type="checkbox"/> Breeder <input type="checkbox"/> Bench	
Registration Number: (please write in registering body before number)			
<input type="checkbox"/> If possible, please separate my hounds	Date of Birth:	Sex: <input type="checkbox"/> Dog <input type="checkbox"/> Bitch	
Name of actual owner(s):			
Address:		Phone:	
City:		State:	Zip:
E-mail (Optional)		(Optional) Region of Residence:	
Emergency Contact Name and Phone (Optional)			
<input type="checkbox"/> Check if this is the first ASFA trial for this hound. Attach a Hound Certification or waiver if entered in Open, Veterans, Provisional.			
<input type="checkbox"/> Check if this is a first-time entry, a copy of the official Registration of this hound must accompany this entry unless NGA.			
<input type="checkbox"/> Check if any information has changed since the last ASFA trial entry. Regarding _____			
<input type="checkbox"/> Check if this hound has been dismissed within the last 6 trials entered. Must be marked in order to qualify for a "clean" trial requirement.			

I CERTIFY that I am the actual owner of this dog, or that I am the duly authorized agent of the actual owner whose name I have entered above. In consideration of the acceptance of this entry and the opportunity to have this dog judged and to win prize money, ribbons, or trophies, I (we) agree to abide by the rules and regulations of the American Sighthound Field Association in effect at the time of this lure field trial, and by any additional rules and regulations appearing in the premium list for this lure field trial. I (we) agree that the club holding this lure field trial has the right to refuse this entry for cause, which the club shall deem to be sufficient. I (we) agree to hold this club, its members, directors, governors, officers, agents or other functionaries, any employees of the aforementioned parties and the owner(s) of the trial premises or grounds harmless from any claim for loss or injury which may be alleged to have been caused directly or indirectly to any person or thing by the act of this dog while in or upon the lure field trial premises or grounds or near any entrance thereto and I (we) personally assume all responsibility and liability for any such claim, and I (we) further agree to hold the aforementioned parties harmless from any claim loss of this dog by disappearance, theft damage or injury be caused or alleged to be caused by the negligence of the club or any of the aforementioned parties or by the negligence of any person or any other cause or causes. I (we) certify and represent that the dog entered is not a hazard to person or other dogs. This entry is submitted for acceptance of the foregoing representations and agreements.

SIGNATURE of owner or his agent
duly authorized to make this entry _____

Please separate the entries before submitting to FTS.

OFFICIAL AMERICAN SIGHTHOUND FIELD ASSOCIATION ENTRY FORM

American Whippet Club

April 20, 2024

Entries close on March 27, 2024 at 8PM EDT at the FTS's residence.

No day of trial entries will be accepted.

Substitutions, same owner until April 3, 2024

Make checks payable (in US funds) to AWC and mail to: Jessica Epstein -FTS 984 Merry Ln Leslie, MI 49251

Fee Paid _____ The Field Secretary cannot accept conditional, unsigned, incomplete, or unpaid entries; please check your completed entry carefully.

Breed:		Call Name:	
Registered Name of Hound:			
Stake: <input type="checkbox"/> Open <input type="checkbox"/> FCH <input type="checkbox"/> Veteran <input type="checkbox"/> Single <input type="checkbox"/> Provisional		Additional Stakes <input type="checkbox"/> Kennel <input type="checkbox"/> Breeder <input type="checkbox"/> Bench	
Registration Number: (please write in registering body before number)			
<input type="checkbox"/> If possible, please separate my hounds	Date of Birth:	Sex: <input type="checkbox"/> Dog <input type="checkbox"/> Bitch	
Name of actual owner(s):			
Address:		Phone:	
City:		State:	Zip:
E-mail (Optional)		(Optional) Region of Residence:	
Emergency Contact Name and Phone (Optional)			
<input type="checkbox"/> Check if this is the first ASFA trial for this hound. Attach a Hound Certification or waiver if entered in Open, Veterans, Provisional.			
<input type="checkbox"/> Check if this is a first-time entry, a copy of the official Registration of this hound must accompany this entry unless NGA.			
<input type="checkbox"/> Check if any information has changed since the last ASFA trial entry. Regarding _____			
<input type="checkbox"/> Check if this hound has been dismissed within the last 6 trials entered. Must be marked in order to qualify for a "clean" trial requirement.			

I CERTIFY that I am the actual owner of this dog, or that I am the duly authorized agent of the actual owner whose name I have entered above. In consideration of the acceptance of this entry and the opportunity to have this dog judged and to win prize money, ribbons, or trophies, I (we) agree to abide by the rules and regulations of the American Sighthound Field Association in effect at the time of this lure field trial, and by any additional rules and regulations appearing in the premium list for this lure field trial. I (we) agree that the club holding this lure field trial has the right to refuse this entry for cause, which the club shall deem to be sufficient. I (we) agree to hold this club, its members, directors, governors, officers, agents or other functionaries, any employees of the aforementioned parties and the owner(s) of the trial premises or grounds harmless from any claim for loss or injury which may be alleged to have been caused directly or indirectly to any person or thing by the act of this dog while in or upon the lure field trial premises or grounds or near any entrance thereto and I (we) personally assume all responsibility and liability for any such claim, and I (we) further agree to hold the aforementioned parties harmless from any claim loss of this dog by disappearance, theft damage or injury be caused or alleged to be caused by the negligence of the club or any of the aforementioned parties or by the negligence of any person or any other cause or causes. I (we) certify and represent that the dog entered is not a hazard to person or other dogs. This entry is submitted for acceptance of the foregoing representations and agreements.

SIGNATURE of owner or his agent
duly authorized to make this entry _____

Please separate the entries before submitting to FTS.

ADDITIONAL STAKES FORM

ASFA KENNEL & BREEDER STAKE ENTRY

Please submit only ONE form per pair of Whippets per Stake

Circle one or both: **Kennel Stake** **Breeder Stake**

Breeder (for Breeder Stake): _____

Whippet #1

Call Name: _____

Regular Stake entered (Circle one): Open Fch Veteran

Registered Name: _____

Owner(s): _____

Whippet #2

Call Name: _____

Regular Stake entered (Circle one): Open Fch Veteran

Registered Name: _____

Owner(s): _____

Please include \$10 per pair of Whippets for EACH non-regular stake entry.
This form **MUST** accompany entries. If possible, please include Breeder & Kennel
Stake entries with your regular trial entries.

**Breeder & Kennel Stake entries will not be valid until payment and both
dogs' regular trial entries are received.**

(Include on Grand Tally Sheet)

ADDITIONAL STAKES FORM

ASFA GENERATION STAKE ENTRY

Please submit only ONE form per pair of Whippets per Stake

Circle one: **Stud Dog** **Brood Bitch**

Breeder of Offspring: _____

Whippet #1 (Circle one) - **Sire** **(or)** **Dam**

Call Name: _____

Regular Stake entered (Circle one): Open Fch Veteran

Registered Name: _____

Owner(s): _____

Whippet #2 - Offspring

Call Name: _____

Regular Stake entered (Circle one): Open Fch I Veteran

Registered Name: _____

Owner(s): _____

Please include \$10 per pair of Whippets for EACH non-regular stake entry.
This form **MUST** accompany entries. If possible, please include Generation Stake
entries with your regular trial entries.

**Generation Stake entries will not be valid until payment and both dogs'
regular trial entries are received.**

(Include on Grand Tally Sheet)

ADDITIONAL STAKE FORM

AKC High Dual Champion & High Bench Champion Entry

There is no fee to be in contention for the High Scoring Dual Champion or Bench Award. However - you must sign up and send proof of CH to be eligible!!! Proof of AKC/ CKC Championship or UKC Grand Championship is required to be eligible for the Bench champion stake, proof of AKC Championship is required for Dual Ch.

HIGH SCORING DUAL CHAMPION

Owner(s) name: _____

Hounds Call Name: _____

Hounds Registered Name: _____

Circle Regular Stake Entered: Fch Veteran

HIGH SCORING BENCH CHAMPION

Owner(s) name: _____

Hounds Call Name: _____

Hounds Registered Name: _____

Circle Regular Stake Entered: Open Fch Veteran

SEND FORM WITH ENTRIES

2024 AWC National ASFA Lure Coursing Trial

Grand Tally Sheet

(This sheet must accompany all mailed entries – due March 27, 2024)

Name: _____

Email: _____

Phone #: _____

Entries: (Attach entries for each whippet and Additional Stake Form)

			Total \$
Regular Stake Entry:	\$28	# of hounds _____	\$ _____
Additional Stakes:			
Breeders Stake:	\$10 each pair	# of pairs _____	\$ _____
Kennel Stake:	\$10 each pair	# of pairs _____	\$ _____
Generation Stake:	\$10 each pair	# of pairs _____	\$ _____

No charge for High Scoring DC or Bench but appropriate box must be checked on each entry form

Catalog Orders: (one free per HOUSEHOLD)

Catalog Advertising: (attach form)

- Catalog advertising - Full page / B&W: \$40 each # of pages _____ \$ _____

Donations:

- are you donating to the trophy fund NOW?..... amount please \$ _____

Camping:

Camping at the KOMINEK FARM

-\$20/night - overflow (unlimited) \$ _____

Electric and Premium sites only available online

Grand Total _____

Make Checks payable to: **AWC**

Mail payment/entries and forms to the FTS:

Jessica Epstein

984 Merry Ln Leslie, Mi 49251

ONLINE Entry and Payment is available:

<https://national.americanwhippetclub.org/lure-coursing/>

**AMERICAN SIGHTHOUND FIELD ASSOCIATION
HOUND CERTIFICATION**

Rule effective October 1, 1994: Ch. V, Sec. 4 (a) OPEN STAKE: *To be eligible to enter the open stake, a hound must have been certified by a licensed judge within the year preceding the closing date for the entry or have previously competed in the Open Stake.* This eligibility requirement also applies to a hound entered in the Veteran Stake, which has not competed in Open previously. Please complete this portion of this form and attach it to the entry form for the hound's first entry, including an entry for a Fun Trial.

Registered Name of Hound: _____

Registration Number: _____ Breed: _____

Registered Owner's Name: _____

I hereby certify that on (date) _____, the above named hound completed a lure course of at least 500 yards, running with another hound of the same breed (or another breed with a similar running style). During the course the above named hound showed no inclination to interfere with the other hound. I further certify that I am a licensed judge for the ASFA.

Name of Licensed Judge: _____

Signature: _____ Date: _____

I hereby certify that the hound running in the certification course is the hound identified above and that information provided on this form is true and correct.

Signature: _____ Date: _____

Owner or Authorized Agent of Hound

This certification form must be attached to the entry form the first time this hound is entered in an open or veteran stake. Any hound entered in open, or veteran (as a first time entered hound), which has not been certified, shall be declared ineligible by the records coordinator and shall forfeit any points and placements awarded.

PLEASE RETAIN A COPY FOR YOUR RECORDS.

**AMERICAN SIGHTHOUND FIELD ASSOCIATION
HOUND CERTIFICATION WAIVER**

Waiver of Requirement: *This requirement will be waived for a hound that has earned a lure coursing title from another recognized organization, if such title requires competition, and if a waiver for such title has been approved by the ASFA, or a CKC Hound Certification Form.* If your hound qualifies for a waiver, complete this portion of this form and attach it to your entry form. Proof of waivers must accompany this certification form.

Registered Name of Hound: _____

Registration Number: _____ Breed: _____

Registered Owner's Name: _____

CKC: FCH FCHX

AKC: QC SC FC

Hound Certification previously submitted.

I hereby certify that the hound identified above has completed the requirements for the title indicated above (or that the required Certification was previously submitted) and that the information provided on this form is true and correct.

Signature: _____ Date: _____

Owner or Authorized Agent of Hound

**AMERICAN SIGHTHOUND FIELD ASSOCIATION
HOUND CERTIFICATION**

Rule effective October 1, 1994: Ch. V, Sec. 4 (a) OPEN STAKE: *To be eligible to enter the open stake, a hound must have been certified by a licensed judge within the year preceding the closing date for the entry or have previously competed in the Open Stake.* This eligibility requirement also applies to a hound entered in the Veteran Stake, which has not competed in Open previously. Please complete this portion of this form and attach it to the entry form for the hound's first entry, including an entry for a Fun Trial.

Registered Name of Hound: _____

Registration Number: _____ Breed: _____

Registered Owner's Name: _____

I hereby certify that on (date) _____, the above named hound completed a lure course of at least 500 yards, running with another hound of the same breed (or another breed with a similar running style). During the course the above named hound showed no inclination to interfere with the other hound. I further certify that I am a licensed judge for the ASFA.

Name of Licensed Judge: _____

Signature: _____ Date: _____

I hereby certify that the hound running in the certification course is the hound identified above and that information provided on this form is true and correct.

Signature: _____ Date: _____

Owner or Authorized Agent of Hound

This certification form must be attached to the entry form the first time this hound is entered in an open or veteran stake. Any hound entered in open or veteran (as a first time entered hound), which has not been certified, shall be declared ineligible by the records coordinator and shall forfeit any points and placements awarded.

PLEASE RETAIN A COPY FOR YOUR RECORDS.

**AMERICAN SIGHTHOUND FIELD ASSOCIATION
HOUND CERTIFICATION WAIVER**

Waiver of Requirement: *This requirement will be waived for a hound that has earned a lure coursing title from another recognized organization, if such title requires competition, and if a waiver for such title has been approved by the ASFA, or a CKC Hound Certification Form.* If your hound qualifies for a waiver, complete this portion of this form and attach it to your entry form. Proof of waivers must accompany this certification form.

Registered Name of Hound: _____

Registration Number: _____ Breed: _____

Registered Owner's Name: _____

CKC: FCH FCHX

AKC: QC SC FC

Hound Certification previously submitted.

I hereby certify that the hound identified above has completed the requirements for the title indicated above (or that the required Certification was previously submitted) and that the information provided on this form is true and correct.

Signature: _____ Date: _____

Owner or Authorized Agent of Hound